

The Girl From Ipanema (Garôta De Ipanema)

ALTO SAX 1

English Words by NORMAN GIMBEL
Original Words by VINICIUS De MORAES
Music by ANTONIO CARLOS JOBIM
Arranged by ROGER HOLMES

MODERATE LATIN FEEL

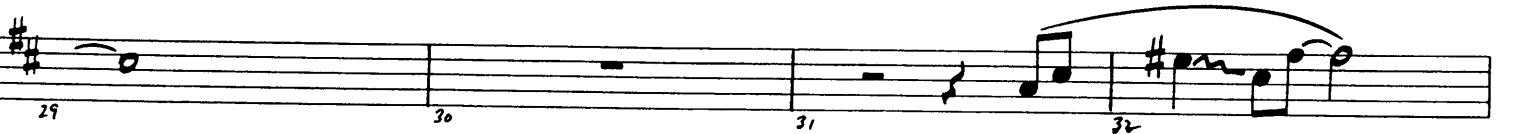
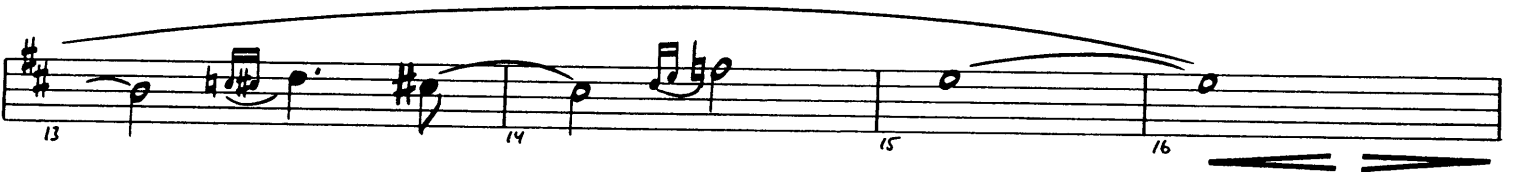

07010020

Original Words and Music © Copyright 1963 Antonio Carlos Jobim and Vinicius de Moraes
English Words © Copyright 1963 Norman Gimbel
Copyright Renewed

This arrangement © Copyright 1995 Antonio Carlos Jobim, Vinicius de Moraes and Norman Gimbel
All Rights for de Moraes and Jobim in the USA and Canada Controlled and Administered by DUCHESS MUSIC CORPORATION, an MCA company
All Rights for Norman Gimbel Administered by NEW THUNDER MUSIC, INC.
International Copyright Secured. All Rights Reserved.

ALTO SAX 1

33

41

The Girl From Ipanema (Garôta De Ipanema)

ALTO SAX 2

English Words by NORMAN GIMBEL
Original Words by VINICIUS De MORAES
Music by ANTONIO CARLOS JOBIM
Arranged by ROGER HOLMES

MODERATE LATIN FEEL

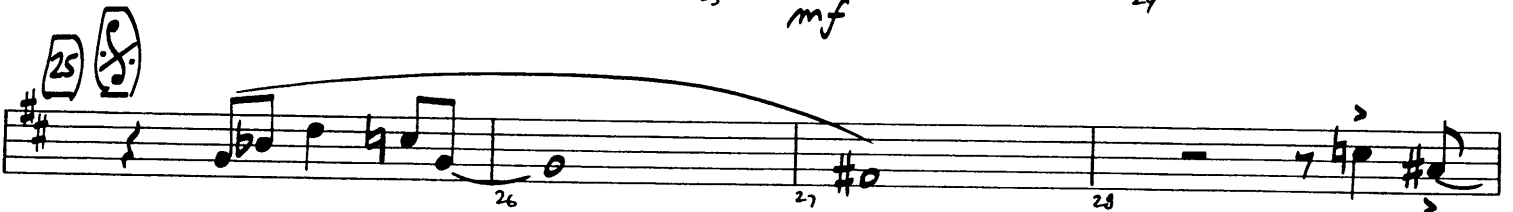
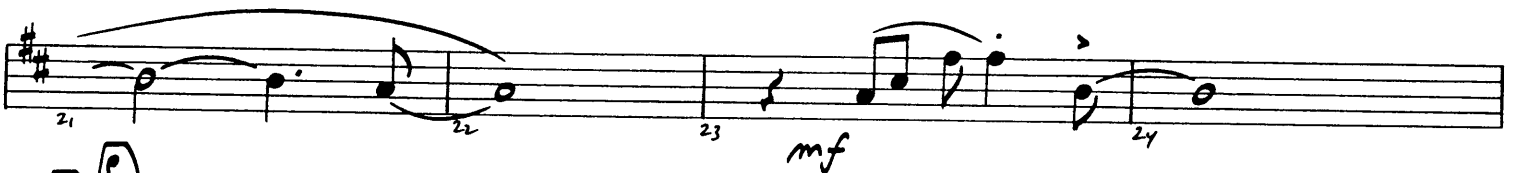
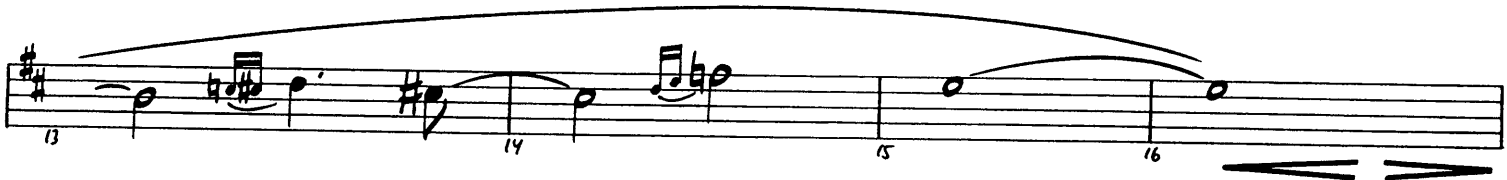

07010020

Original Words and Music © Copyright 1963 Antonio Carlos Jobim and Vinicius de Moraes
English Words © Copyright 1963 Norman Gimbel
Copyright Renewed

This arrangement © Copyright 1995 Antonio Carlos Jobim, Vinicius de Moraes and Norman Gimbel
All Rights for de Moraes and Jobim in the USA and Canada Controlled and Administered by DUCHESS MUSIC CORPORATION, an MCA company
All Rights for Norman Gimbel Administered by NEW THUNDER MUSIC, INC.
International Copyright Secured. All Rights Reserved.

ALTO SAX 2

33

41

49 SOLI

57

D.S. AL CODA

⊕ CODA

The Girl From Ipanema (Garôta De Ipanema)

English Words by NORMAN GIMBEL
Original Words by VINICIUS De MORAES
Music by ANTONIO CARLOS JOBIM
Arranged by ROGER HOLMES

TENOR SAX 1

MODERATE LATIN FEEL

07010020

Original Words and Music © Copyright 1963 Antonio Carlos Jobim and Vinicius de Moraes
English Words © Copyright 1963 Norman Gimbel
Copyright Renewed

This arrangement © Copyright 1995 Antonio Carlos Jobim, Vinicius de Moraes and Norman Gimbel
All Rights for de Moraes and Jobim in the USA and Canada Controlled and Administered by DUCHESS MUSIC CORPORATION, an MCA company

TENOR SAX 1

33

41

49

SOLI

57

D.S. AL CODA

⊕ CODA

The Girl From Ipanema (Garôta De Ipanema)

TENOR SAX 2

English Words
Original Words by

3EL
IES
Music by ANTONIO CARLOS JOBIM
Arranged by ROGER HOLMES

MODERATE LATIN FEEL

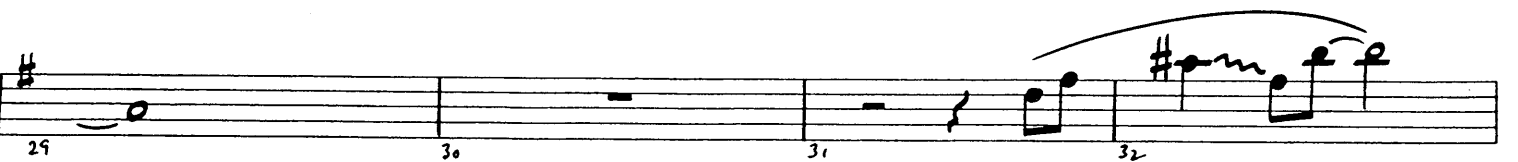
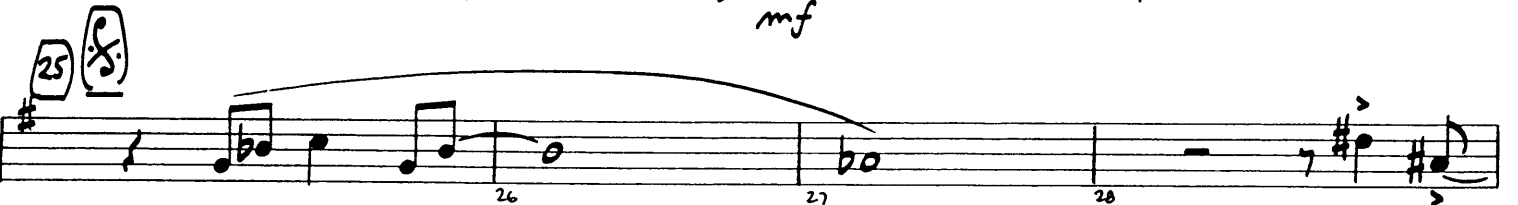
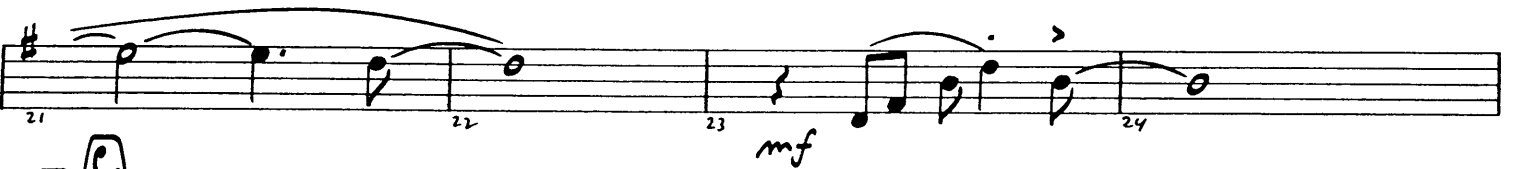
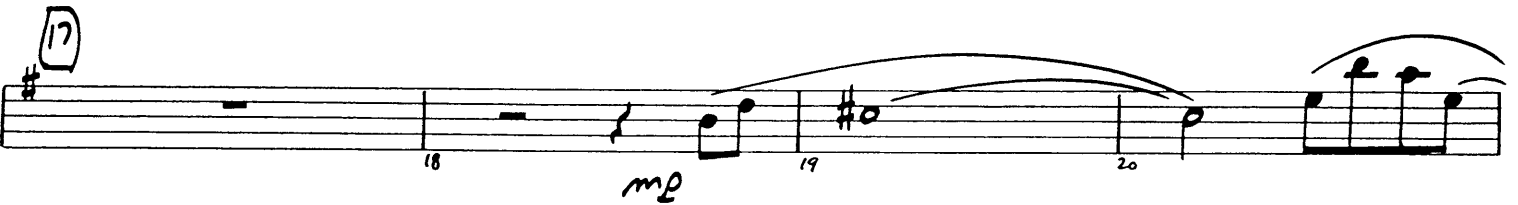
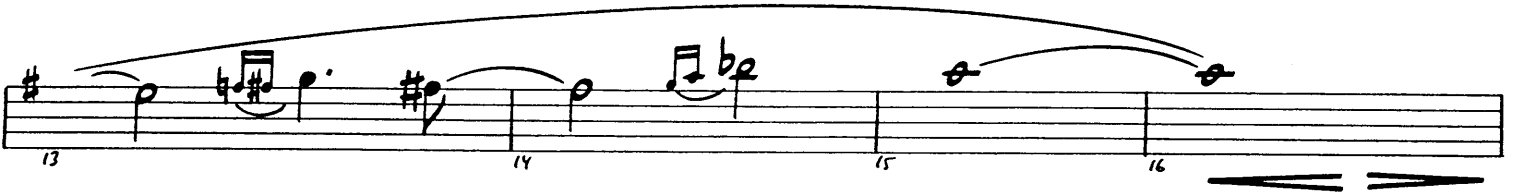
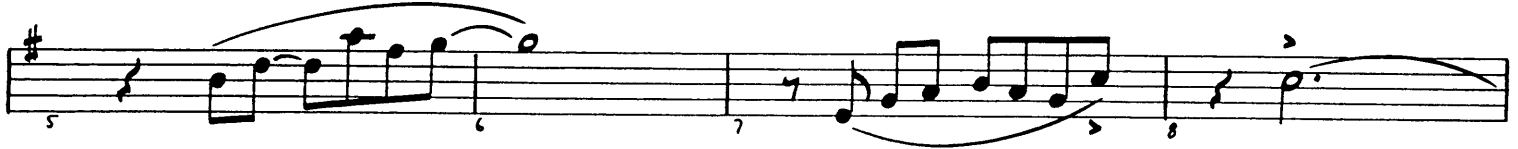
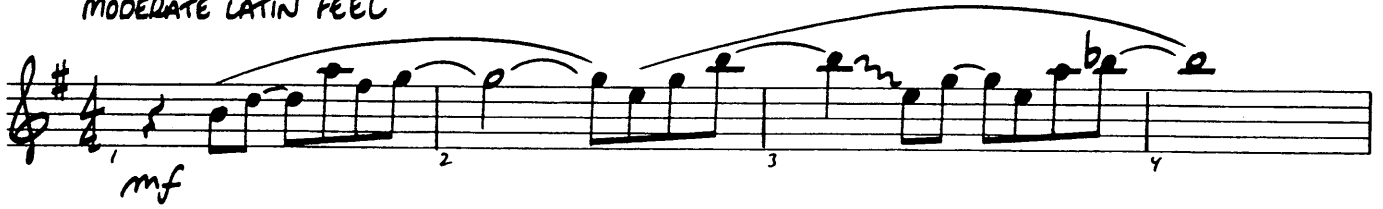

07010020

Original Words and Music © Copyright 1963 Antonio Carlos Jobim and Vinicius de Moraes
English Words © Copyright 1963 Norman Gimbel
Copyright Renewed

This arrangement © Copyright 1995 Antonio Carlos Jobim, Vinicius de Moraes and Norman Gimbel

TENOR SAX 2

33

41

To CODA

49 SOLI

57

D.S. AL CODA

CODA

The Girl From Ipanema (Garôta De Ipanema)

BARITONE SAX

English Words by NORMAN GIMBEL
Original Words by VINICIUS De MORAES
Music by ANTONIO CARLOS JOBIM
Arranged by ROGER HOLMES

MODERATE LATIN FEEL

w/ BONES

07010020

Original Words and Music © Copyright 1963 Antonio Carlos Jobim and Vinicius de Moraes
English Words © Copyright 1963 Norman Gimbel
Copyright Renewed

This arrangement © Copyright 1995 Antonio Carlos Jobim, Vinicius de Moraes and Norman Gimbel
All Rights for de Moraes and Jobim in the USA and Canada Controlled and Administered by DUCHESS MUSIC CORPORATION, an MCA company
All Rights for Norman Gimbel Administered by NEW THUNDER MUSIC, INC.
International Copyright Secured. All Rights Reserved.

BARITONE SAX

37 38 39 40

41 42 43 44

45 46 47 48

49 50 51 52

53 54 55 56

57 58 59 60

61 62 63 64

♩ CODA

65 66 67

68 69 70

The Girl From Ipanema (Garôta De Ipanema)

English Words by NORMAN GIMBEL
Original Words by VINICIUS De MORAES
Music by ANTONIO CARLOS JOBIM
Arranged by ROGER HOLMES

TRUMPET 1

MODERATE LATIN FEEL

OPT. FLUGELHORN
THROUGHOUT

3

UNIS.

07010020

Original Words and Music © Copyright 1963 Antonio Carlos Jobim and Vinicius de Moraes
English Words © Copyright 1963 Norman Gimbel
Copyright Renewed

This arrangement © Copyright 1995 Antonio Carlos Jobim, Vinicius de Moraes and Norman Gimbel
All Rights for de Moraes and Jobim in the USA and Canada Controlled and Administered by DUCHES MUSIC CORPORATION

TRUMPET 1

3

37-39
40 *mf*

41

41 *mp*
42-44
3

TO CODA ⊕

45 *mp*
46
47 *mf*
48

49

50
51
52

2

53-54
55
56 *mf*

57

58
59 *fp*
60

D.S. AL CODA

61
62
63
64

⊕ CODA

65 *mf*
66
67

68
69
70

The Girl From Ipanema (Garôta De Ipanema)

TRUMPET 2

English Words by NORMAN GIMBEL
Original Words by VINICIUS De MORAES
Music by ANTONIO CARLOS JOBIM
Arranged by ROGER HOLMES

MODERATE LATIN FEEL

OPT. FLUGELHORN
THROUGHOUT

3

UNIS.

07010020

Original Words and Music © Copyright 1963 Antonio Carlos Jobim and Vinicius de Moraes
English Words © Copyright 1963 Norman Gimbel
Copyright Renewed

This arrangement © Copyright 1995 Antonio Carlos Jobim, Vinicius de Moraes and Norman Gimbel
All Rights for de Moraes and Jobim in the USA and Canada Controlled and Administered by DUCHESS MUSIC CORPORATION, an MCA company

TRUMPET 2

3

41

TO CODA ϕ

49

2

57

D.S. AL CODA

ϕ CODA

The Girl From Ipanema (Garôta De Ipanema)

English Words by NORMAN GIMBEL
Original Words by VINICIUS De MORAES
Music by ANTONIO CARLOS JOBIM
Arranged by ROGER HOLMES

TRUMPET 3

MODERATE LATIN FEEL
OPT. FLUGELHORN
THROUGHOUT

3

UNIS.

07010020

Original Words and Music © Copyright 1963 Antonio Carlos Jobim and Vinicius de Moraes
English Words © Copyright 1963 Norman Gimbel
Copyright Renewed

This arrangement © Copyright 1995 Antonio Carlos Jobim, Vinicius de Moraes and Norman Gimbel
All Rights for de Moraes and Jobim in the USA and Canada Controlled and Administered by DUCHESS MUSIC CORPORATION, an MCA company
All Rights for Norman Gimbel Administered by MCA Music Group, Inc.

TRUMPET 3

3

37-39
vo
mf

41

mp
3
42-44

To CODA Φ

45 mp 46 47 mf 48

49

50 51 52

2

53-54 55 mf 56

57

58 59 fe 60

D.S. AL CODA

61 62 63 64

Φ CODA

65 66 67

68 69 70

The Girl From Ipanema (Garôta De Ipanema)

English Words by NORMAN GIMBEL
Original Words by VINICIUS De MORAES
Music by ANTONIO CARLOS JOBIM
Arranged by ROGER HOLMES

TRUMPET 4

MODERATE LATIN FEEL

OPT. FLUGELHORN
THROUGHOUT

3

UNIS.

3

07010020

Original Words and Music © Copyright 1963 Antonio Carlos Jobim and Vinicius de Moraes
English Words © Copyright 1963 Norman Gimbel
Copyright Renewed

This arrangement © Copyright 1995 Antonio Carlos Jobim, Vinicius de Moraes and Norman Gimbel
All Rights for de Moraes and Jobim in the USA and Canada Controlled and Administered by DUCHESS MUSIC CORPORATION, an MCA company

TRUMPET 4

3

41

TO CODA ϕ

49

2

57

D.S. AL CODA

ϕ CODA

The Girl From Ipanema (Garôta De Ipanema)

English Words by NORMAN GIMBEL
Original Words by VINICIUS De MORAES
Music by ANTONIO CARLOS JOBIM
Arranged by ROGER HOLMES

TROMBONE 1

MODERATE LATIN FEEL

1 *mf* 2 3 4

5 6 7 8

9 10 11-14 15 *mp* 16

17 *mp* 18 19 20

21 22 23 *mf* 24

25 *b* 26 27 *mf* 28

29 30 31 32

33 34 35 *mf* 36

07010020

Original Words and Music © Copyright 1963 Antonio Carlos Jobim and Vinicius de Moraes
English Words © Copyright 1963 Norman Gimbel
Copyright Renewed

This arrangement © Copyright 1995 Antonio Carlos Jobim, Vinicius de Moraes and Norman Gimbel
All Rights for de Moraes and Jobim in the USA and Canada Controlled and Administered by DUCHESS MUSIC CORPORATION, an MCA company
All Rights for Norman Gimbel Administered by MCMC, The Music Company

TROMBONE 1

⊗ CODA

The Girl From Ipanema (Garôta De Ipanema)

TROMBONE 2

English Words by NORMAN GIMBEL
Original Words by VINICIUS De MORAES
Music by ANTONIO CARLOS JOBIM
Arranged by ROGER HOLMES

MODERATE LATIN FEEL

07010020

Original Words and Music © Copyright 1963 Antonio Carlos Jobim and Vinicius de Moraes
English Words © Copyright 1963 Norman Gimbel
Copyright Renewed

This arrangement © Copyright 1995 Antonio Carlos Jobim, Vinicius de Moraes and Norman Gimbel
All Rights for de Moraes and Jobim in the USA and Canada Controlled and Administered by DUCHESS MUSIC CORPORATION, an MCA company
All Rights for Norman Gimbel Administered by NEW THUNDER MUSIC, INC.

TROMBONE 2

CODA

The Girl From Ipanema (Garôta De Ipanema)

TROMBONE 3

English Words by NORMAN GIMBEL
Original Words by VINICIUS De MORAES
Music by ANTONIO CARLOS JOBIM
Arranged by ROGER HOLMES

MODERATE LATIN FEEL

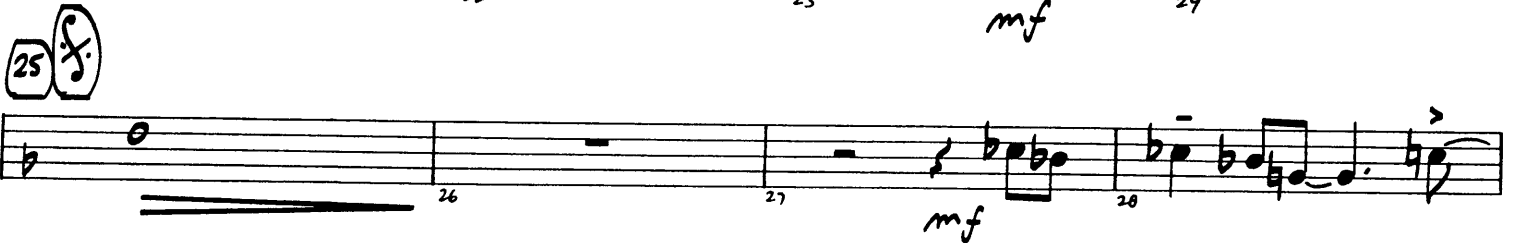
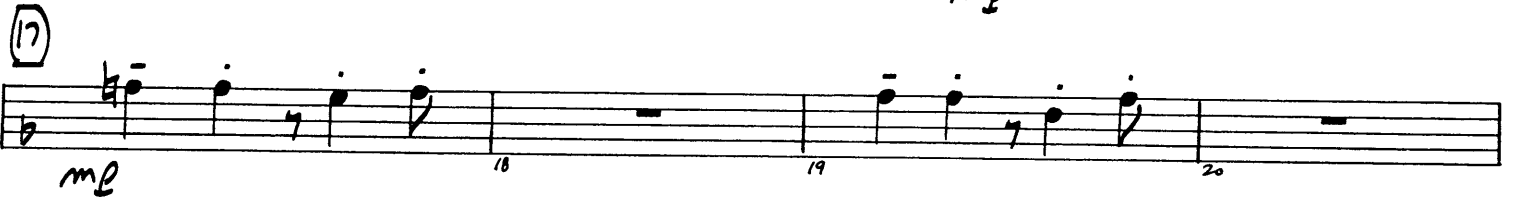
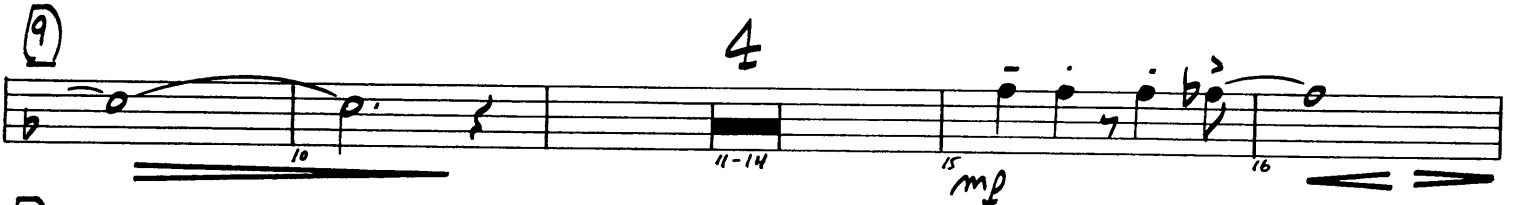

0701002r

Original Words and Music © Copyright 1963 Antonio Carlos Jobim and Vinicius de Moraes
English Words © Copyright 1963 Norman Gimbel
Copyright Renewed

This arrangement © Copyright 1995 Antonio Carlos Jobim, Vinicius de Moraes and Norman Gimbel
All Rights for de Moraes and Jobim in the USA and Canada Controlled and Administered by DUCHESS MUSIC CORPORATION, an MCA company
All Rights for Norman Gimbel Administered by NEW THUNDER MUSIC, INC.

TROMBONE 3

⊕ CODA

The Girl From Ipanema (Garôta De Ipanema)

TROMBONE 4

English Words by NORMAN GIMBEL
Original Words by VINICIUS De MORAES
Music by ANTONIO CARLOS JOBIM
Arranged by ROGER HOLMES

MODERATE LATIN FEEL

07010020

Original Words and Music © Copyright 1963 Antonio Carlos Jobim and Vinicius de Moraes
English Words © Copyright 1963 Norman Gimbel
Copyright Renewed

This arrangement © Copyright 1995 Antonio Carlos Jobim, Vinicius de Moraes and Norman Gimbel
All Rights for de Moraes and Jobim in the USA and Canada Controlled and Administered by DUCHESS MUSIC CORPORATION, an MCA company
All Rights for Norman Gimbel Administered by NEW THUNDER MUSIC, INC.
International Copyright Secured All Rights Reserved

TROMBONE 4

41

TO CODA \oplus

49

3

57

D.S. AL CODA

\oplus CODA

The Girl From Ipanema (Garôta De Ipanema)

PIANO/VOCAL

English Words by NORMAN GIMBEL
Original Words by VINICIUS De MORAES
Music by ANTONIO CARLOS JOBIM
Arranged by ROGER HOLMES

MODERATE LATIN FEEL

07010020 - P.1

17

"A-A-H!"

WHEN SHE HE WALKS SHE'S LIKE

Fma⁷ E7(#9)

A SAM-BA THAT SWINGS SO COOL AND SWAYS SO GEN-TLE, THAT WHEN

(Fma⁹) G13

SHE HE PASS-ES, EACH ONE SHE HE PASS-ES GOES

"A-A-H!"

Gmi⁷ Gb7(b9) Fma⁷ Fb/q

25

OH, BUT I WATCH HER HIM SO SAD-LY. HOW

Gbma⁷ B9 F#mi⁹

PIANO/VOCAL

TO CODA

MA GOES WALK - ING, AND WHEN ^(G13) ^{Gmi⁹} ^{Gmi⁷} ^{Gb⁷(bs)} ^{C+⁹} ^{SHE? HE} ^{SHE? HE} PASS-ES I SMILE, BUT DOES-N'T

44 45 46

SEE. ^{Fma⁹} ^{Gbmⁱ⁹} ^{Eb⁷} ^{Abma⁹}

mf

47 48 49

^(Abma⁹) ^{Gb¹³}

50 51 52

^{Gbmⁱ⁷} ^{A⁷(bs)} ^{Abma⁷} ^{A⁹(bs)}

53 54 55 56

57

Chords: Abma9, Bbmi7/Ab, Abma9, Ab6, Bb13, Bbmi11

D.S. AL CODA

Chords: (Bbmi11), A9(b5), A7(#9), Abma9, Abmi7, Db9, Db7

CODA

Chords: Fma9, E7(#9), Fma9, E7(#9)

Vocal lyrics: SEE. {SHE? HE} JUST DOES-N'T SEE.

Chords: (E7(#9)), Fma9, Fma9(b5)

Vocal lyrics: NO, {SHE? HE} DOES-N'T SEE.

The Girl From Ipanema (Garôta De Ipanema)

English Words by NORMAN GIMBEL
Original Words by VINICIUS De MORAES
Music by ANTONIO CARLOS JOBIM

Arranged by ROGER HOLMES

BASS

MODERATE LATIN FEEL

07010020

Original Words and Music © Copyright 1963 Antonio Carlos Jobim and Vinicius de Moraes
English Words © Copyright 1963 Norman Gimbel

Copyright Renewed

This arrangement © Copyright 1995 Antonio Carlos Jobim, Vinicius de Moraes and Norman Gimbel
All Rights for de Moraes and Jobim in the USA and Canada Controlled and Administered by...

BASS

33 Gmi⁹ Abmi⁹ Gmi⁹ Gb¹³(b9) F¹³ E¹³(#9) Eb⁹

Ami⁷ D⁹(#11) D⁷(#b9) Gmi⁷ Gb⁷(b5)

41 FMA⁹ G¹³ Gmi⁹

mp (Gmi⁹) Gmi⁷ Gb⁷(b5) C+⁹ CODA FMA⁹ Bbmi⁹ Eb⁷

49 AbMA⁹ Bb¹³

Bbmi⁷ A⁷(b5) AbMA⁷ A⁹(b5)

57 AbMA⁹ Bbmi⁷/Ab AbMA⁹ Ab^b Bb¹³ Bb¹³ Bbmi¹¹

(Bbmi¹¹) A⁹(b5) A⁷(#9) AbMA⁹ Abmi⁷ Db⁹ Db⁷ D.S. AL CODA

CODA FMA⁹ E⁷(#9) FMA⁹ E⁷(#9)

(E⁷(#9)) FMA⁹ FMA⁹(b5)

The Girl From Ipanema (Garôta De Ipanema)

DRUMS

English Words by NORMAN GIMBEL
Original Words by VINICIUS De MORAES
Music by ANTONIO CARLOS JOBIM
Arranged by ROGER HOLMES

MODERATE LATIN FEEL

(HI-HAT, CROSS-STICK ON SNARE)

FILL

Arranged by ROGER HOLMES

07010020

Original Words and Music © Copyright 1963 Antonio Carlos Jobim and Vinicius de Moraes
English Words © Copyright 1963 Norman Gimbel

Copyright Renewed

This arrangement © Copyright 1995 Antonio Carlos Jobim, Vinicius de Moraes and Norman Gimbel
All Rights for de Moraes and Jobim in the USA and Canada Controlled and Administered by DUCHESS MUSIC CORPORATION, an MCA company
All Rights for Norman Gimbel Administered by NEW THUNDER MUSIC, INC.

International Copyright Secured All Rights Reserved

MCA music publishing

ADDITIONAL PERCUSSIONISTS MAY
USE OPTIONAL LATIN INSTRUMENTS
THROUGHOUT

DRUMS

33

34 35 36 37 38 39 40

41

42 43 44 45 46 47 48

mp *mf*

49

50 51 52 53 54 55 56

57

58 59 60 61 62 63 64

65

66 67 68

69

70

The Girl From Ipanema (Garôta De Ipanema)

English Words by NORMAN GIMBEL
Original Words by VINICIUS De MORAES
Music by ANTONIO CARLOS JOBIM
Arranged by ROGER HOLMES

GUITAR

MODERATE LATIN FEEL
(OPT. ACOUSTIC)

07010020

Original Words and Music © Copyright 1963 Antonio Carlos Jobim and Vinicius de Moraes
English Words © Copyright 1963 Norman Gimbel
Copyright Renewed

This arrangement © Copyright 1995 Antonio Carlos Jobim, Vinicius de Moraes and Norman Gimbel
All Rights for de Moraes and Jobim in the USA and Canada Controlled and Administered by DUCHESS MUSIC CORPORATION, an MCA COMPANY

GUITAR

33 (Gmi⁹)

Abmi⁹ Gmi⁹ Gb¹³(b⁹) F¹³ E¹³(#⁹) Eb⁹

Ami⁷

D⁹(#11) D⁷(#11/b⁹)

Gmi⁷

Gb⁷(b⁵)

41 FMA⁹

G¹³

Gmi⁹

(Gmi⁹)

Gmi⁷

Gb⁷(b⁵) C⁺⁹

To CODA

FMA⁹

Bbmi⁹

Eb⁷

49 AbMA⁹

Bb¹³

Bbmi⁷

A⁷(b⁵)

AbMA⁷

A⁹(b⁵)

57 AbMA⁹

Bbmi⁷/Ab

AbMA⁹

Ab^b

Bb¹³

Bb¹³

Bbmi¹¹

(Bbmi¹¹)

A⁹(b⁵)

A⁺⁷(#⁹)

AbMA⁹

Abmi⁷

Db⁹

Db⁺⁷

(D.S. AL CODA)

☉ CODA

FMA⁹

E⁺⁷(#⁹)

FMA⁹

E⁺⁷(#⁹)

(E⁺⁷(#⁹))

FMA⁹

FMA⁹(b⁵)

The Girl From Ipanema

(Garôta De Ipanema)

VOCAL SOLO

English Words by NORMAN GIMBEL
 Original Words by VINICIUS De MORAES
 Music by ANTONIO CARLOS JOBIM
 Arranged by ROGER HOLMES

MODERATE LATIN FEEL

8

9

TALL AND TAN AND YOUNG — AND { LOVE - LY, THE GIRL - }
 { HAND - SOME, THE BOY - }

— FROM I - PA - NE - MA GOES WALK - ING, AND WHEN — { SHE PASS - ES, EACH ONE - }
 { HE PASS - ES, EACH GIRL - }

{ SHE } PASS - ES GOES "A-A-H!"
 { HE }

WHEN { SHE WALKS SHE'S } LIKE — A SAM - BA THAT SWINGS SO COOL AND SWAYS —
 { HE WALKS HE'S }

— SO GEN - TLE, THAT WHEN — { SHE PASS - ES, EACH ONE — SHE } PASS - ES GOES
 { HE PASS - ES, EACH GIRL — HE }

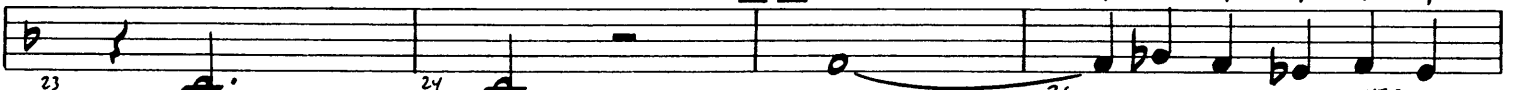

"A-A-H!" OH, — BUT I WATCH { HER } SO
 { HIM }

SAD - LY. — HOW — CAN I TELL { HER } I
 { HIM }

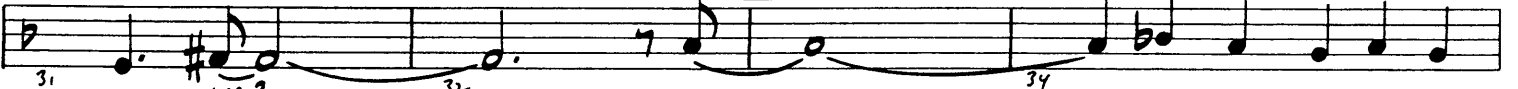

LOVE { HER ? }
 { HIM ? } YES, — I WOULD GIVE MY HEART

07010020

Original Words and Music © Copyright 1963 Antonio Carlos Jobim and Vinicius de Moraes
 English Words © Copyright 1963 Norman Gimbel

Copyright Renewed

This arrangement © Copyright 1995 Antonio Carlos Jobim, Vinicius de Moraes and Norman Gimbel

All Rights for de Moraes and Jobim in the USA and Canada Controlled by ...

The Girl From Ipanema (Garôta De Ipanema)

VOCAL SOLO

English Words by NORMAN GIMBEL
Original Words by VINICIUS De MORAES
Music by ANTONIO CARLOS JOBIM
Arranged by ROGER HOLMES

MODERATE LATIN FEEL

8 (9)

TALL AND TAN AND YOUNG — AND { LOVE - LY, THE GIRL - }
{ HAND - SOME, THE BOY - }

— FROM I - PA - NE - MA GOES WALK - ING, AND WHEN — { SHE PASS - ES, EACH ONE - }
{ HE PASS - ES, EACH GIRL - }

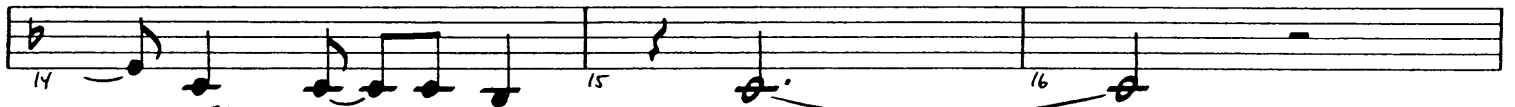

(17) — SHE } PASS - ES GOES "A-A-H!"

WHEN { SHE WALKS SHE'S } LIKE — A SAM - BA THAT SWINGS SO COOL AND SWAYS —
{ HE WALKS HE'S }

— SO GEN - TLE, THAT WHEN — { SHE PASS - ES, EACH ONE SHE } PASS - ES GOES
{ HE PASS - ES, EACH GIRL HE }

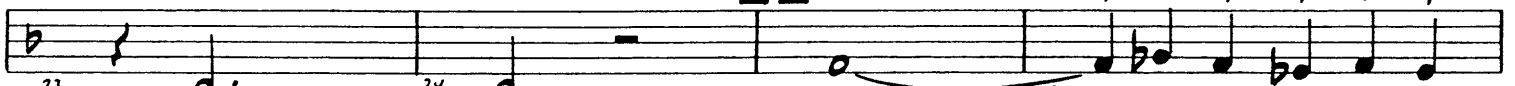

"A-A-H!" OH, — BUT I WATCH { HER } SO
{ HIM }

SAD - LY. — HOW — CAN I TELL { HER } I
{ HIM }

(33) LOVE { HER ? } YES, — I WOULD GIVE MY HEART
{ HIM ? }

07010020

Original Words and Music © Copyright 1963 Antonio Carlos Jobim and Vinicius de Moraes
English Words © Copyright 1963 Norman Gimbel
Copyright Renewed

This arrangement © Copyright 1995 Antonio Carlos Jobim, Vinicius de Moraes and Norman Gimbel

All Rights for de Moraes and Jobim in the USA and Canada Controlled and Administered by the Copyright Clearance Center, Inc.

VOCAL SOLO

35 GLAD - LY, 36 BUT EACH DAY WHEN 37 $\left. \begin{matrix} \{SHE\} \\ \{HE\} \end{matrix} \right\}$ WALKS TO THE

38 SEA, 39 $\left. \begin{matrix} \{SHE\} \\ \{HE\} \end{matrix} \right\}$ LOOKS STRAIGHT A-HEAD NOT AT ME. 40 #0

(41)

TALL AND TAN AND YOUNG 42 AND $\left. \begin{matrix} \{LOVE-LY, THE GIRL\} \\ \{HAND-SOME, THE BOY\} \end{matrix} \right\}$ FROM I - PA - NE - 43 TO CODA

44 — MA GOES WALK - ING, AND WHEN 45 $\left. \begin{matrix} \{SHE\} \\ \{HE\} \end{matrix} \right\}$ PASS - ES I SMILE, BUT $\left. \begin{matrix} \{SHE\} \\ \{HE\} \end{matrix} \right\}$ DOES - N'T 46

(49)

47 SEE. 48 49-56

(57) 8 8 D.S. AL CODA

57-64

⊕ CODA

65 SEE. 66 $\left. \begin{matrix} \{SHE\} \\ \{HE\} \end{matrix} \right\}$ JUST DOES - N'T 67 SEE.

68 No, $\left. \begin{matrix} \{SHE\} \\ \{HE\} \end{matrix} \right\}$ DOES - N'T 69 SEE. 70